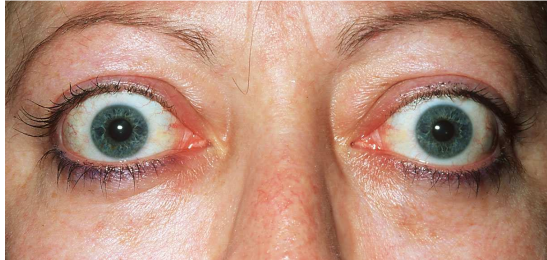

CONJUNCTIVAL REDNESS**HOW TO SCORE**

Examine patient from 1 metre without prior drops or handling eyelids

NO redness

normal appearance

Score as "no" = CAS negative

MILD / EQUIVOCAL redness

equivocal redness

Unless redness is more obvious than this, score as "no" = CAS negative

DEFINITE redness can be subdivided if helpful into moderate or severe. Both score "yes" = CAS positive.

MODERATE < 50% redness excluding plica and caruncle

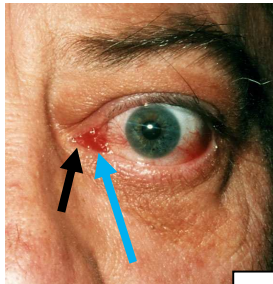

Key: plica =  ; caruncle = 

SEVERE \geq 50% redness excluding plica and caruncle

