

## EYELID ERYTHEMA

### HOW TO SCORE

*Note: If patient only shows preseptal erythema, then exclude blepharitis.*

*Redness must exceed generalised facial redness to score*

#### No erythema



This degree of redness may be normal: score as "no"  
= CAS negative

#### Definite erythema

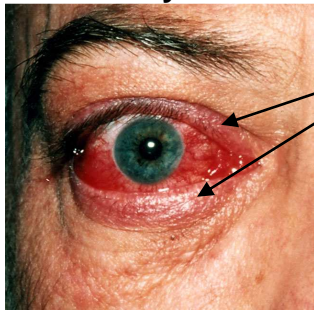

pretarsal erythema

preseptal erythema



Pretarsal or preseptal erythema suggests **active** GO.  
Score either as "yes" = CAS positive.